

**GLENDALE AVENUE ALIGNMENT**

POINT OF COMMENCEMENT  
ALL PARCELS

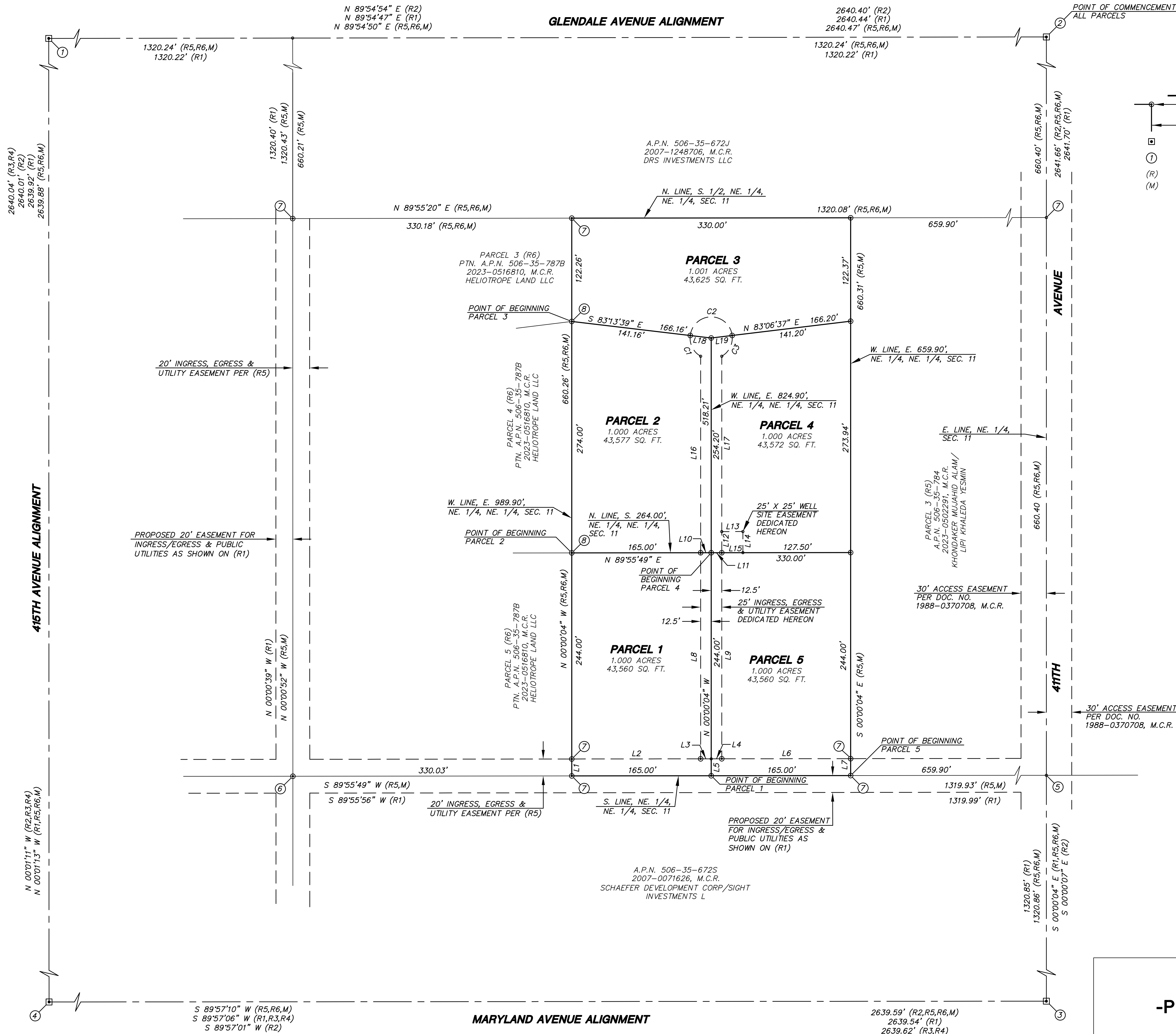

**LEGEND**

- Set 1/2" Rebar W/ Cap L.S. 31020 (unless otherwise noted)
- Property Line
- Fnd Survey Monument (See Monument Table)
- ① (See Monument Table)
- (R) See Reference Documents
- (M) Measured

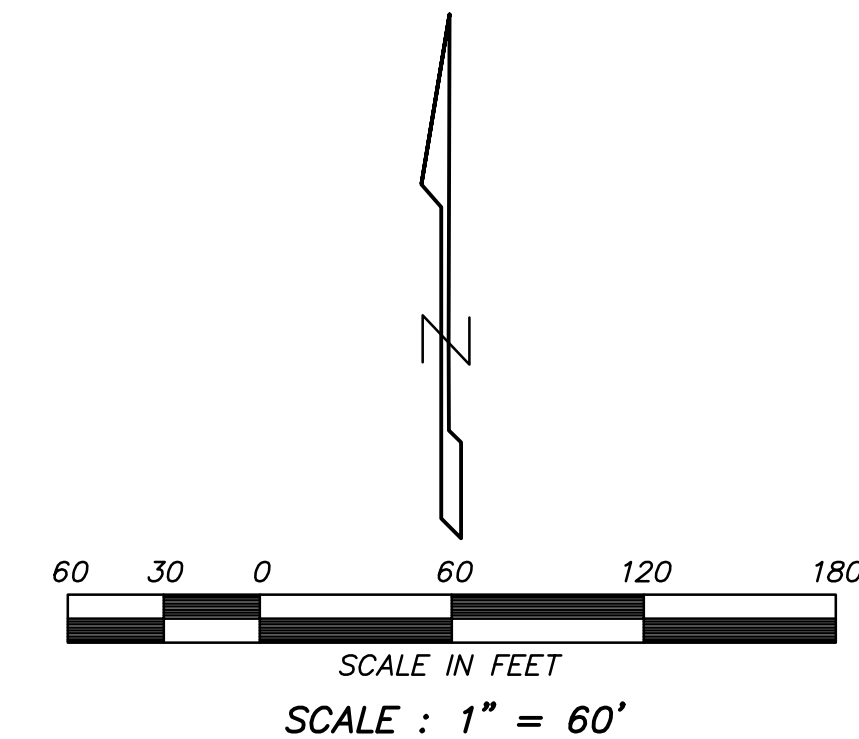

| LINE | BEARING       | DISTANCE |
|------|---------------|----------|
| L1   | N 00°00'04" W | 20.00'   |
| L2   | N 89°55'49" E | 152.50'  |
| L3   | N 89°55'49" E | 12.50'   |
| L4   | N 89°55'49" E | 12.50'   |
| L5   | N 00°00'04" W | 20.00'   |
| L6   | N 89°55'49" E | 152.50'  |
| L7   | S 00°00'04" E | 20.00'   |
| L8   | N 00°00'04" W | 244.00'  |
| L9   | N 00°00'04" W | 244.00'  |
| L10  | N 89°55'49" E | 12.50'   |
| L11  | N 89°55'49" E | 12.50'   |
| L12  | N 00°00'04" W | 25.00'   |
| L13  | N 89°55'49" E | 25.00'   |
| L14  | S 00°00'04" W | 25.00'   |
| L15  | S 89°55'49" W | 25.00'   |
| L16  | N 00°00'04" W | 232.57'  |
| L17  | N 00°00'04" W | 207.54'  |
| L18  | S 83°13'39" E | 25.00'   |
| L19  | N 83°06'37" E | 25.00'   |

| CURVE | RADIUS | ARC LENGTH | DELTA ANGLE | CHORD BEARING | CHORD LENGTH |
|-------|--------|------------|-------------|---------------|--------------|
| C1    | 25.00' | 29.14'     | 66°46'25"   | S 26°36'52" E | 27.51'       |
| C2    | 25.00' | 72.58'     | 166°20'16"  | N 89°56'29" E | 49.65'       |
| C3    | 25.00' | 29.19'     | 66°53'19"   | S 26°33'16" W | 27.56'       |

| MONUMENT TABLE |   |
|----------------|---|
| ①              | N. 1/4 COR. SEC. 11 - FND BENT G.L.O. BRASS CAP   |
| ②              | NE. COR. SEC. 11 - FND G.L.O. BRASS CAP   |
| ③              | E. 1/4 COR. SEC. 11 - FND MARICOPA COUNTY ALUMINUM CAP  |
| ④              | CEN. OF SEC. 11 - FND 1/2" REBAR W/CAP L.S. 26404 AS SHOWN ON (R1, R2, R3 & R4)                               |
| ⑤              | FND 1/2" REBAR W/ILLEGIBLE CAP & TAG L.S. 31020 PER (R5) - ACCEPTED AS THE SE. COR. NE. 1/4, NE. 1/4, SEC. 11 |
| ⑥              | FND 1/2" REBAR W/ILLEGIBLE CAP & TAG L.S. 31020 PER (R5) - ACCEPTED AS THE SW. COR. NE. 1/4, NE. 1/4, SEC. 11 |
| ⑦              | FND 1/2" REBAR W/CAP L.S. 31020 PER (R5)  |
| ⑧              | FND 1/2" REBAR W/CAP L.S. 31020 PER (R6)  |

**-PRELIMINARY-  
NOT FOR  
CONSTRUCTION  
OR RECORDING**

**-PRELIMINARY-  
NOT FOR  
CONSTRUCTION  
OR RECORDING**

**LAND DIVISION SURVEY**

**ALLIANCE**  
LAND SURVEYING, LLC  
7800 N. 70th AVENUE, SUITE 104 Phone: (623) 972-2200  
GLENDALE, AZ 85303 contactus@alliance.com  
www.alliancesurveying.com